Carbon Planet Organisational Chart

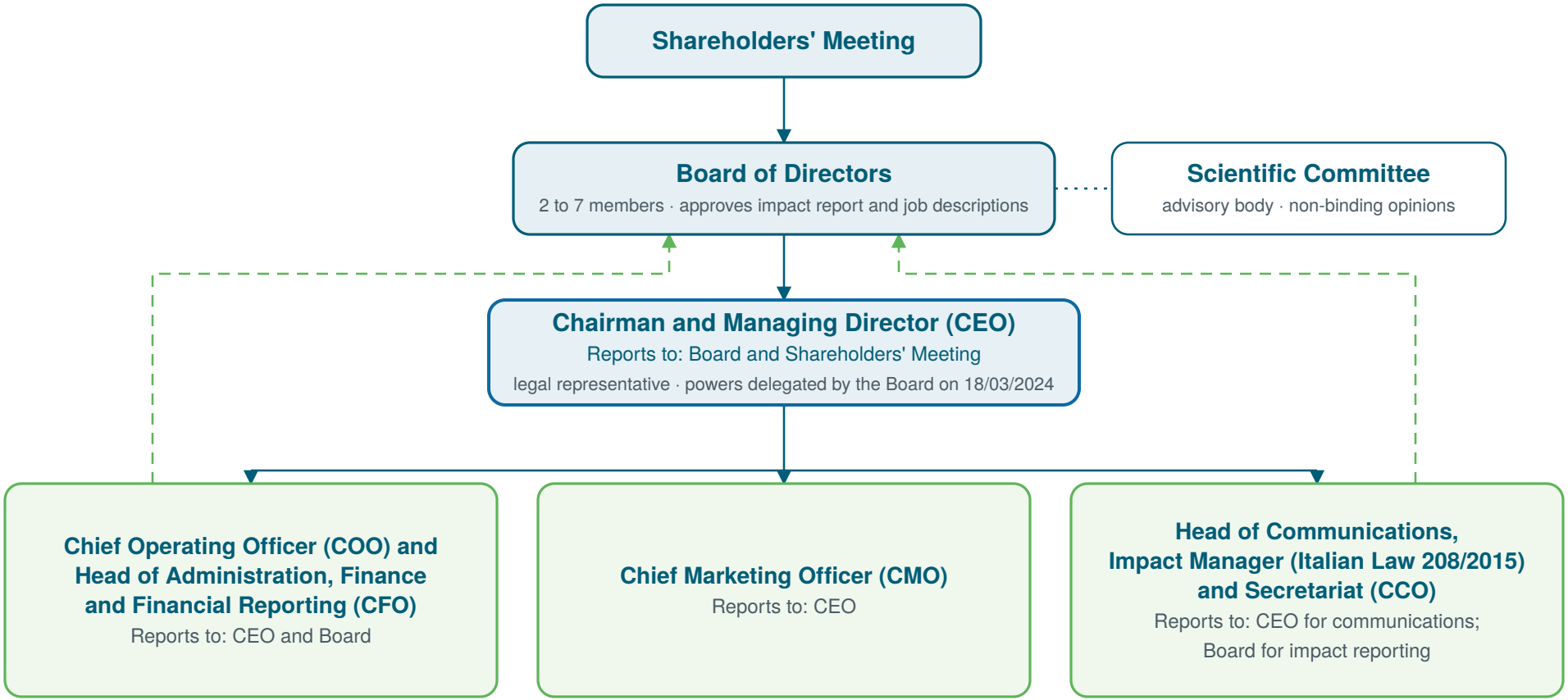

line reporting

reporting to the Board on specific matters (COO/CFO; CCO for impact)

non-binding advisory opinion

Approved by the Board of Directors on 2 November 2026